

# Fordham University's Graduate School of Education

(GSE institutes and centers are also a part of its community...see details)

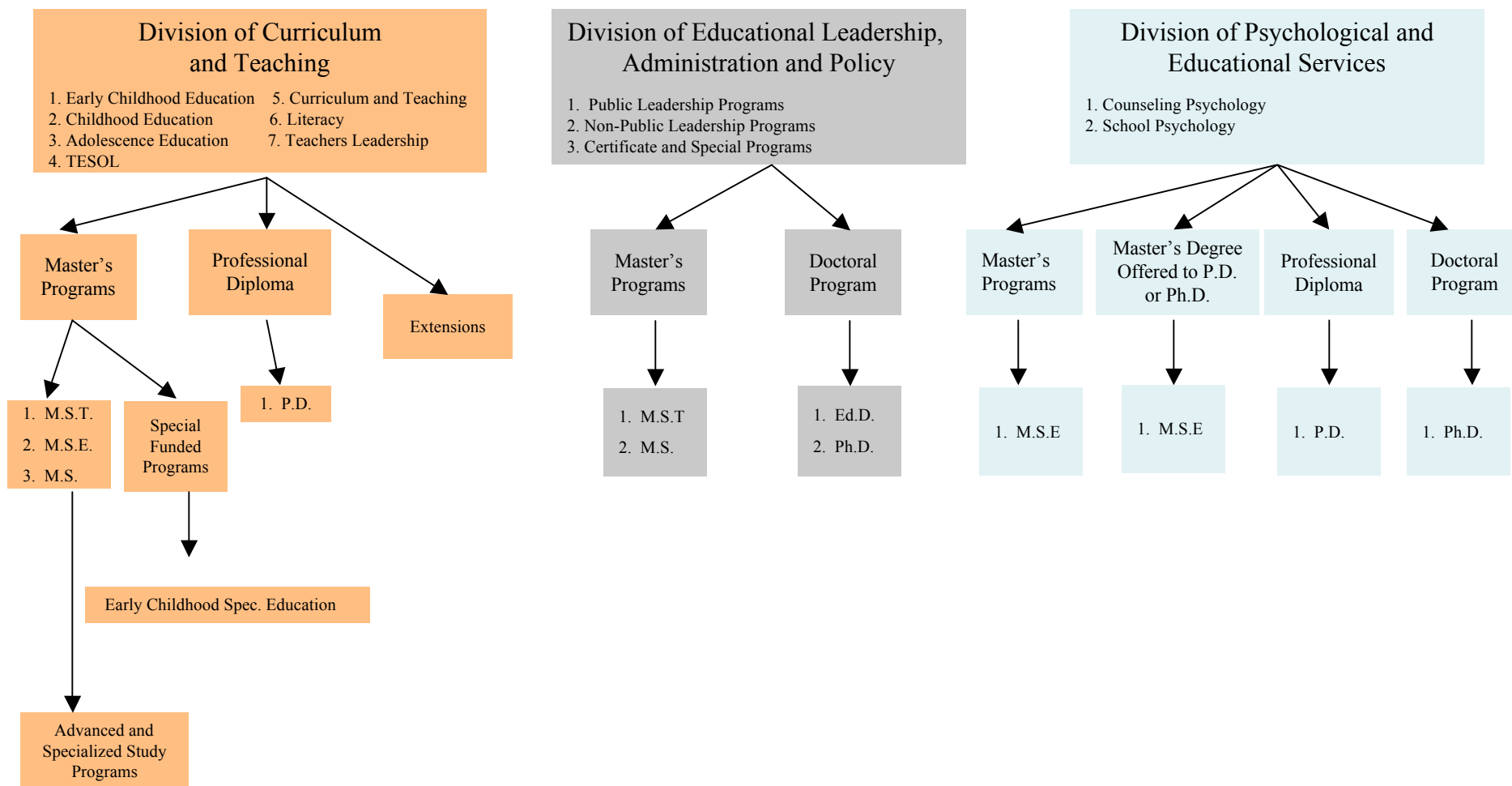

# Division of Curriculum and Teaching

1. Early Childhood Education
2. Childhood Education
3. Adolescence Education
4. TESOL
5. Curriculum and Teaching
6. Teacher Leadership

## Master's Programs

## Professional Diploma

### Initial Teacher Education Programs, Master of Science in Teaching (M.S.T)

1. Early Childhood: Birth-Grade 2
2. Early Childhood Special Education: Birth-Grade 2
3. Childhood Education: Grades 1-6
4. Childhood Special Education: Grades 1-6
5. Early Childhood and Childhood Education
6. Bilingual Childhood Education: Grades 1-6
7. Adolescence Biology: Grades 7-12
8. Adolescence Biology/Conservation Life Sciences (Bronx Zoo Project): Grades 7-12
9. Adolescence Chemistry: Grades 7-12
10. Adolescence English: Grades 7-12
11. Adolescence Mathematics: Grades 7-12
12. Adolescence Physics: Grades 7-12
13. Adolescence Social Studies: Grades 7 - 12
14. TESOL (Teaching English to Speakers of Other Languages): Pre K-Grade 12 (Track 1)

### Master of Science in Education (M.S.E.)

1. Curriculum and Teaching
2. Early Childhood Special Education
3. Childhood Special Education
4. Literacy Education: Birth-Grade 6
5. Literacy Education: Grade 5-12

### Master of Science (M.S.)

1. TESOL (Teaching English to Speakers of Other Languages): For International Language Educators (Track 2)

### Special Funded Programs

Early Childhood Special Education Scholarship Program: Peer Project

### Teacher Leadership (P.D.)

### Extensions

1. Middle Childhood Chemistry Extension
2. Middle Childhood Biology Extension
3. Bilingual Extension in Early Childhood, Childhood, & Adolescence Education
4. Middle Childhood English Extension
5. Middle Childhood Physics Extension
6. Middle Childhood Mathematics Extension
7. Middle Childhood Social Studies Extension
8. Bilingual Extension in Special Education
9. Advanced Certificate in Literacy Leadership/ Literacy Coaching
10. Advanced Teaching English to Speakers of Other Languages (TESOL)
11. Special Education - Teaching English to Speakers of Other Languages (TESOL)

Advanced and Specialized Study Programs

# Division of Educational Leadership, Administration and Policy

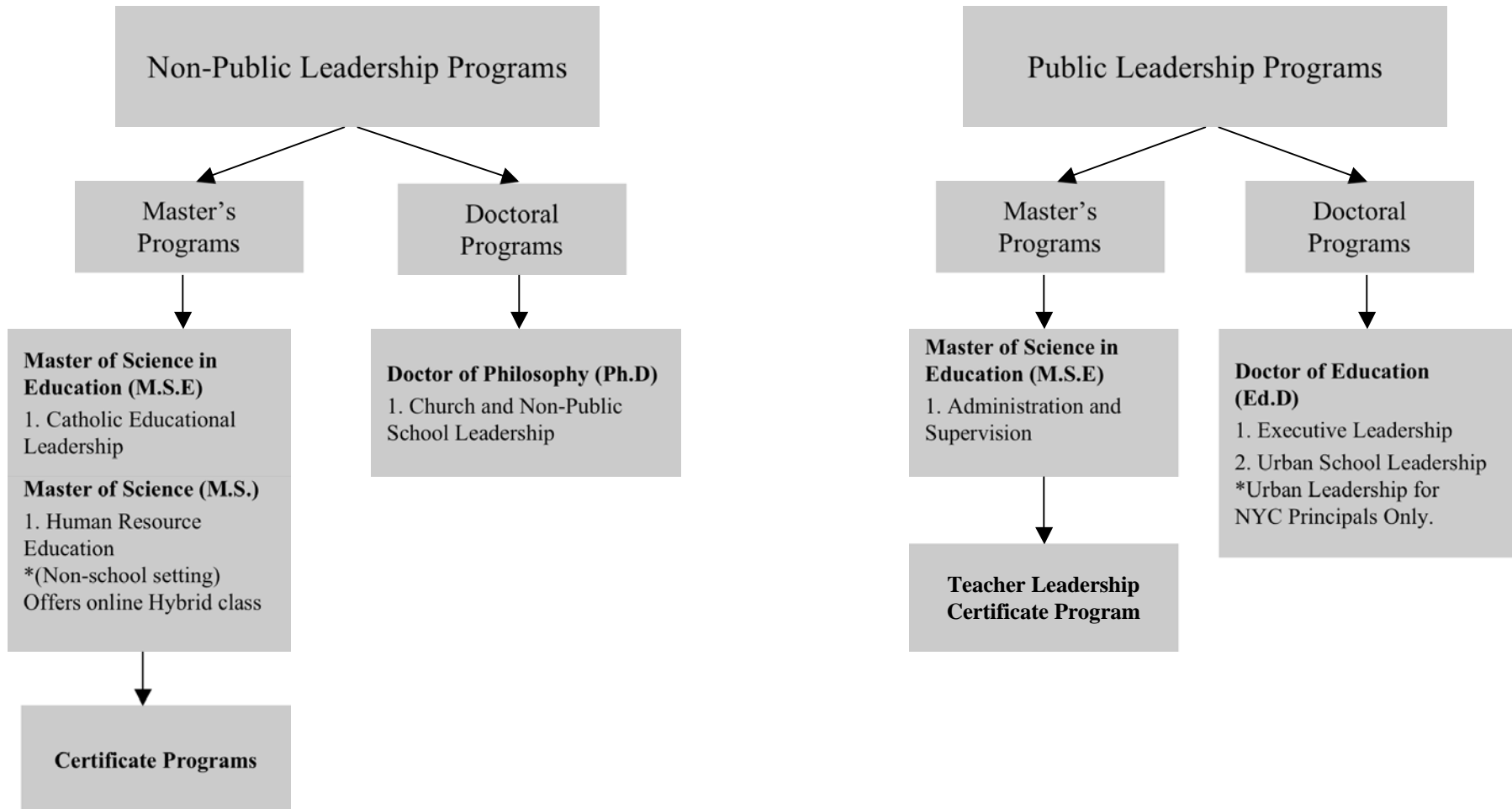

# Division of Psychological and Educational Services

1. Counseling Psychology
2. School Psychology

Master's Program

Master's Degrees Offered for Students Accepted into the P.D. or Ph.D. School Psychology Programs Only:

Professional Diploma Programs (P.D.)

Doctoral Programs

**Master of Science in Education (M.S.E.)**  
1. Counseling and Personnel Services  
2. Mental Health Counseling

**Master of Science in Education (M.S.E.)**  
1. Educational Psychology - Educational Evaluation and Intervention  
2. Psychology of Bilingual Students  
3. Preschool Psychology  
4. Therapeutic Interventions

1. School Psychology  
2. Bilingual School Psychology

**Doctor of Philosophy (Ph.D.)**  
1. Counseling Psychology  
2. School Psychology

# Extension Programs

Middle Childhood  
Biology Extension

Bilingual Extension in Early  
Childhood, Childhood, &  
Adolescence Education

Advanced  
Certificate in  
Literacy  
Leadership/Literacy  
Coaching

Middle Childhood  
Chemistry  
Extension

Middle Childhood  
English Extension

Advanced  
Teaching English  
to Speakers of  
Other Languages  
(TESOL)

Middle Childhood  
Mathematics Extension

Bilingual  
Extension in  
Special Education

Special Education-  
Teaching English to  
Speakers of Other  
Languages  
(TESOL)

Middle Childhood  
Social Studies  
Extension

Middle Childhood  
Physics Extension

# Centers and Institutes

## Educational Partnerships:

Fordham Partnership Support Organization (PSO)

Bilingual Education Technical Assistance Center (BETAC) - Bronx Regional

Bilingual Education Technical Assistance Center (BETAC) - Lower Hudson Valley Regional

Bilingual School Psychology Support Center

Mathematics and Literacy Coaching Program

Bilingual/ESL Teacher Leadership Academy (BETLA) - Long Island/Westchester

Rosa A. Hagin School Consultation Center & Early Childhood Center

Advanced Placement Summer Institute

Center for Learning in Unsupervised Environment

Psychological Services Institute

Center for Catholic School Leadership & Non-Public Education

Human Resiliency